

Mobile Paint & Adhesive Cart

Front View

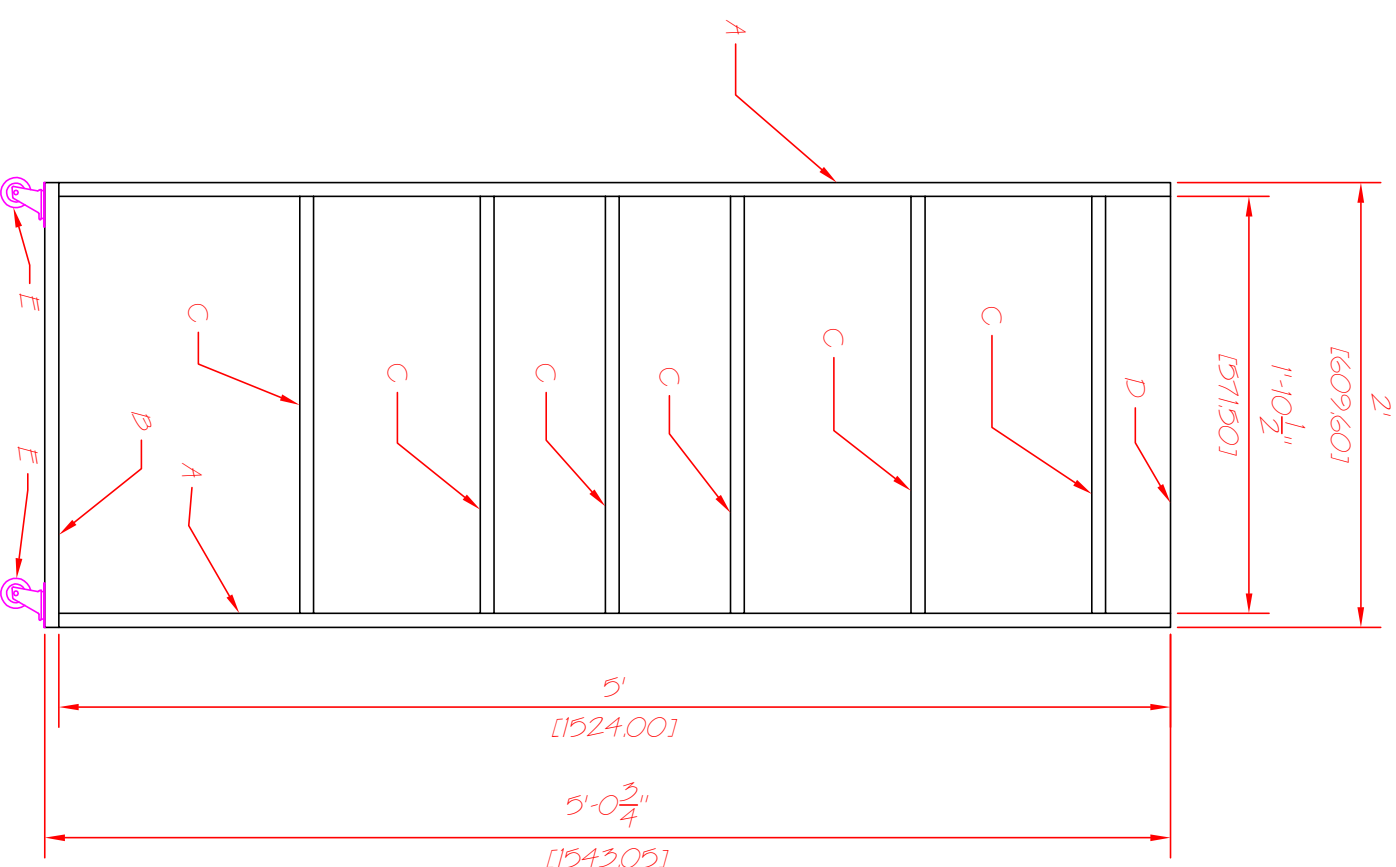

Designed by: Paul J. Bennett
Doweast Thunder Creations
Copyright 2018, all rights reserved

- (A) Plywood Shelf Supports (2 req.)
- (B) Plywood Base (1 req.)
- (C) Plywood Shelves (12 req.)
- (D) Plywood Shelf Support & stiffener (1 req.)
- (E) Harbor Freight Swivel Casters (4 req.)
(Harbor Freight Item #41519)

Scale: None DWG. 1

Mobile Paint & Adhesive Cart

Side View

Designed by: Paul J. Bennett
Downeast Thunder Creations
Copyright 2018, all rights reserved

- (A) Plywood Shelf Supports (2 req.)
- (B) Plywood Base (1 req.)
- (C) Plywood Shelves (12 req.)
- (D) Plywood Shelf Support & stiffener (1 req.)
- (E) Harbor Freight Swivel Casters (4 req.)
(Harbor Freight Item #41519)

- Mobile Paint & Adhesive Cart Parts (Visible)
- Hidden Lines
- Swivel Casters
- Text & Dimensions

Scale: None DWG, 2

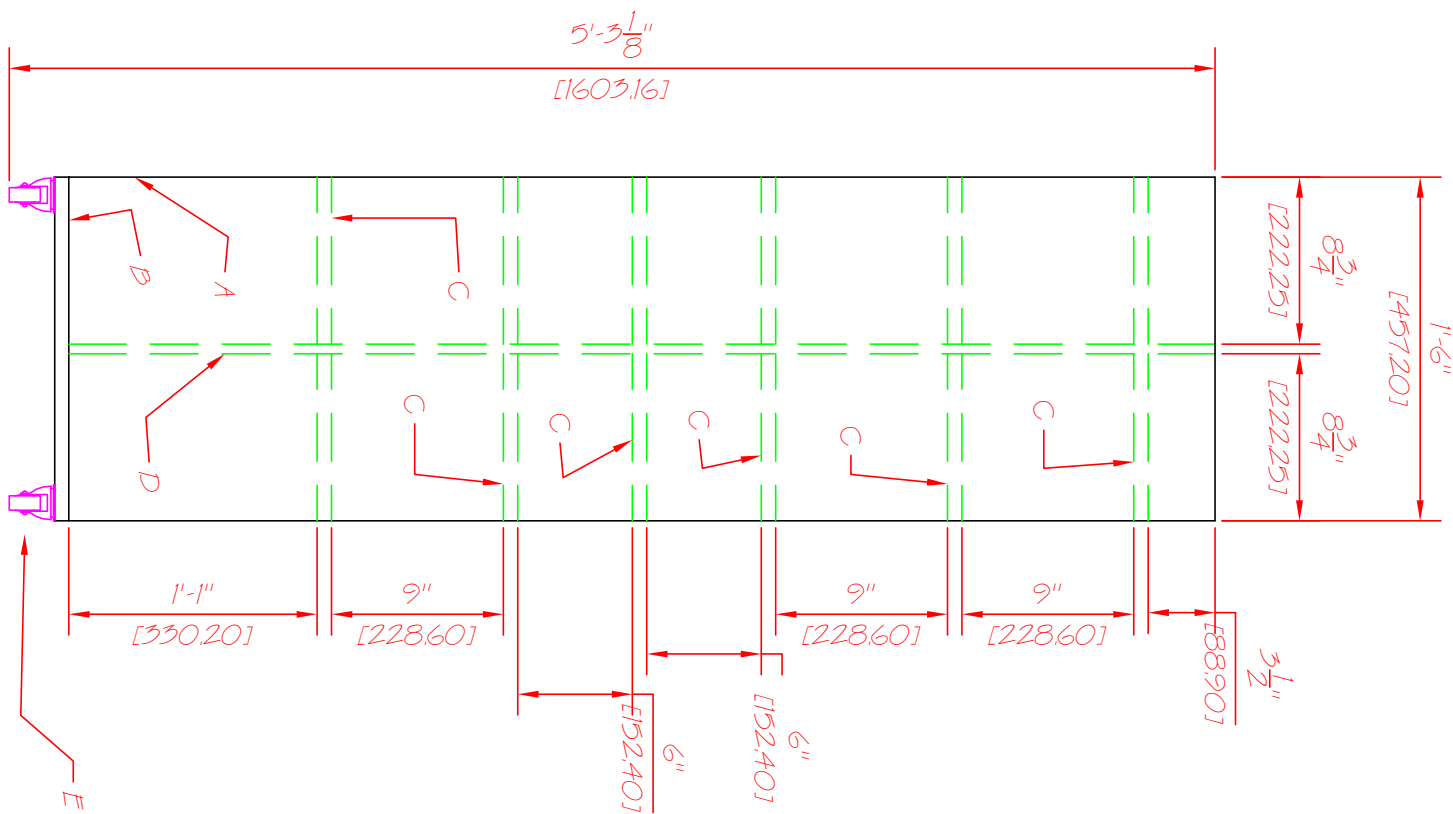

Mobile Paint & Adhesive Cart

Designed by: Paul J. Bennett
Downeast Thunder Creations

Copyright 2018, all rights reserved

Dado 3/4" x 1/4" (18mm x 6mm)
Part A (2 req.)

Parts
Scale: None

(B) Plywood Base (1 req.)

[609,60]
2'

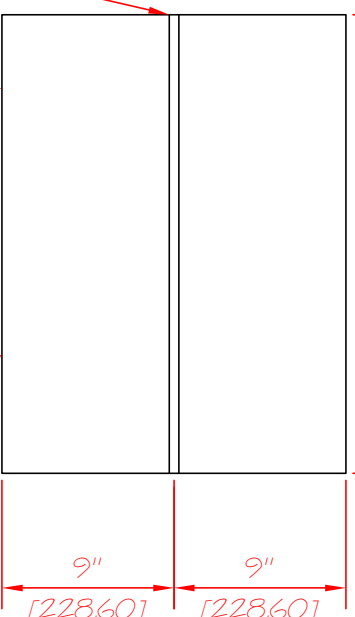

Part B (1 req.)

3/4" (18mm) Ply

(C) Plywood Shelves (12 req.)

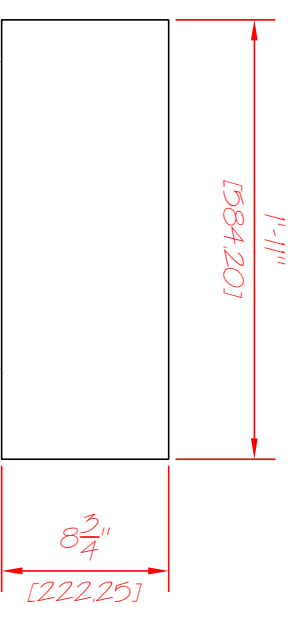

Part C (12 req.)

3/4" (18mm) Ply

Dado 1/2" x 1/4" (12mm x 6mm)

(D) Plywood Shelf Support & stiffener (1 req.)

(23" x 5' - 1/4" (584,2mm x 1530,35mm) - 1/2" (12mm) Ply)

(E) Harbor Freight Swivel Casters (4 req.)

(Harbor Freight Item #41519)

Dado 1/2" x 1/4" (12mm x 6mm)
(A) Plywood Shelf Supports (2 req.)

3/4" (18mm) Ply

Note: Trim strips optional.

DWG, 3

Mobile Paint & Adhesive Cart

Designed by: Paul J. Bennett
Downtown Thunder Creations

Copyright 2018, all rights reserved

Parts

(Fasteners)

(16) Kreg 1-1/4" Course Pocket Hole Screws [To fasten (A) to (B)]

(36) Kreg 3/4" Pocket Hole Screws [To fasten (C) to (D)]

(72) #8 x 1-1/4" Deck Screws [To fasten (A) to (C)]

(16) #8 x 3/4" Flat Head Screws [To fasten Casters to (B)]

18 Gauge, 3/4" Brad Nails and wood glue to fasten optional trim strips

Note: Optional trim strips ripped from KD Building studs 1/4" (6mm) thick

Scale: None

DWG, 4